



**Advanced Card Systems Ltd.**  
Card & Reader Technologies



# ACOS3

Microprocessor Card

**A Product Presentation**



# Rundown

1. Product Overview
2. Product Features
3. Comparison Charts
4. Product Applications
5. Q & A

A red globe with a grid pattern is positioned in the top right corner of the slide. It is partially cut off by the edge of the frame. The globe is set against a white background with a subtle grid pattern.

# Product Overview

# Product Overview

## ACOS3 Series

Versatile Smart Card Operating System from ACS

**Contact Interface**  
[32 KB/72 KB EEPROM Size]

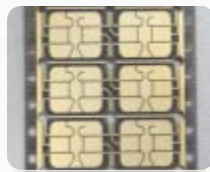

Module

**Contactless Interface**  
[8 KB EEPROM Size]



Full-Sized Card

**Combi Interface**  
[8 KB EEPROM Size]



Full-Sized Card



Full-Sized Card



SIM-Sized Card



A red globe with a grid pattern is positioned in the top right corner of the slide. It is partially cut off by the edge of the frame. The globe is set against a white background with a subtle grid pattern.

# Product Features

# What are the Key Features of ACOS3 Series?

## Contact Card

- Large EEPROM memory – 32 KB or 72 KB
- ISO 7816 Parts 1-3 compliant
- Protocol T=0
- Configurable ATR
- Fast and configurable communication speed up to 223 Kbps

## Combi Card

- Supports both contact and contactless interface by the same chip
- 8 KB EEPROM memory
- ISO 7816 Parts 1-3 compliant
- ISO 14443 Parts 1- 4 & ISO 14443-A Compliant
- Protocol T=CL (for Contactless Interface)
- Data transfer rate supports up to 848 Kbps

## Contactless Card

- 8 KB EEPROM memory
- ISO 14443 Parts 1- 4 & ISO 14443-A compliant
- Protocol T=CL
- Data transfer rate supports up to 848 Kbps

## Other Features

- Supports binary file and linear fixed record file systems
- Strong Cryptographic Capabilities:  
DES/3DES/Secure Messaging with MAC
- ACOS6-SAM (Secure Access Module) compatibility

A red globe with a grid pattern is positioned in the top right corner of the slide. It is partially cut off by the edge of the frame. The globe is set against a white background with a subtle grid pattern.

# Comparison Charts

# Comparison Chart



Category		ACOS3	ACOS3 Combi*	ACOS3X
Product Code		ACOS3-B/D	ACOS3-G	ACOS3X-E
<b>Communication Speed</b>				
Contact	9,600 BPS - 223,100 BPS	✓	✓	✓
Contactless	106,000 BPS - 848,000 BPS		✓	
<b>EEPROM Size</b>				
User Memory		32 KB/72 KB	8 KB	256 KB
<b>Protocol</b>				
Contact	T = 0	✓	✓	✓
Contactless	T = CL		✓	

*\*ACOS3 Contactless card has the same contactless features of ACOS3 Combi card.*





# Comparison Chart

Category		ACOS3	ACOS3 Combi*	ACOS3X
<b>ISO Standards</b>				
<b>Contact</b>	ISO 7816 – 1/2/3	✓	✓	✓
<b>Contactless</b>	ISO 14443-1/2/3/4		✓	
	ISO 14443 Type A		✓	
<b>File Systems</b>				
<b>Transparent (Binary File)</b>		✓	✓	✓
<b>Linear Fixed Record</b>		✓	✓	✓
<b>Security Keys</b>				
<b>Configurable User, Admin and Application PIN</b>		✓	✓	✓
<b>Cryptographic Capabilities</b>				
<b>DES/3DES</b>		✓	✓	✓
<b>Secure Messaging</b>		✓	✓	✓
<b>Mutual Authentication</b>		✓	✓	✓

\*ACOS3 Contactless card has the same contactless features of ACOS3 Combi card.

# Comparison Chart

Category	ACOS3	ACOS3 Combi*	ACOS3X
<b>EEPROM Endurance</b>			
<b>100,000 write/erase cycles</b>	✓		✓
<b>500,000 write/erase cycles</b>		✓	
<b>Applications</b>			
<b>e-Government and e-Healthcare</b> (e.g., Identification, Healthcare ID, Social Security ID, etc.)	Identification, Healthcare ID, Social Security ID	Identification, Healthcare ID, Social Security ID	Identification, Healthcare ID, Social Security ID
<b>Logical and Physical Access Control</b> (e.g., Enterprise Security, Corporate ID, Time and Attendance, etc.)	Corporate ID, Door Access ID, Network Security	Corporate ID, Door Access ID, Network Security	Corporate ID, Door Access ID, Network Security
<b>Loyalty and Retail</b> (e.g., Cashless Retail Payment, Customer Loyalty, etc.)	e-Payment, Customer Loyalty	e-Payment, Customer Loyalty	e-Payment, Customer Loyalty

\*ACOS3 Contactless card has the same contactless features of ACOS3 Combi card.

A red globe with a grid pattern is positioned in the top right corner of the slide. It is partially cut off by the edge of the frame. The globe is set against a white background with a subtle pattern of white, rounded rectangular shapes that resemble a honeycomb or a grid of cells.

# Product Applications

# In what applications can we use ACOS3?



Network Security



Loyalty



Payment System/  
e-Purse

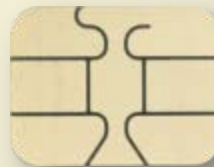

Corporate Security



Physical Access Control

# How to Use ACOS3 - Overview

## Sample Scenario: Student Card Application

### Student ID (ACOS3 Card)



#### Information stored

e.g.:

1. Student Name
2. Gender
3. Class
4. e-Purse amount
5. Library record

SAM cards are stored inside the device for mutual authentication

Authenticate the data received from the student card inserted, and prove to the cards the authenticity of the terminal



Smart Card Reader  
(e.g., ACR1281)

### School Services



Computer Center

- Printing services payment
- Computer Login



Library

- Borrow books
- Record transferred to library database



# How to Use ACOS3 - Overview

## Sample Scenario: Loyalty Application

Customer submits Loyalty Card application form



Application is processed in Card Registration Terminal



Loyalty Card (ACOS3) is issued



Information stored

e.g.:

1. Customer Name
2. Gender
3. Points Earned



Redemption Terminal checks accumulated points and converts to gift items or electronic cash



Loyalty Terminal updates the accumulated points on card and records transactions on the terminal



Customer makes purchases and presents card to earn points



# Thank You!



**For more information, visit:**

<http://www.acs.com.hk/en/products/19/acos3-microprocessor-card/>